

About The Accelerated Cure Project for Multiple Sclerosis

Accelerated Cure Project for Multiple Sclerosis is a national nonprofit organization dedicated to curing MS by determining its causes. Focused primarily on accelerating the pace of MS breakthroughs, the Accelerated Cure Project seeks to remove obstacles to investigating the causes of MS, and encourages collaboration between research organizations and clinicians. It has developed a "Cure Map," a systematic plan of research into the causes of MS, and has implemented a multi-disciplinary Blood, Tissue and Data Bank to accelerate the search for environmental and genetic factors in MS.

Multiple Sclerosis, or MS, is a chronic demyelinating disorder of the central nervous system affecting over 400,000 people in the US and 2 million worldwide. MS commonly results in severe disability: debilitating fatigue, loss of bladder and bowel control, the inability to walk, impaired vision or blindness, cognitive dysfunction, and other unpredictable impairments. No one knows what causes Multiple Sclerosis, there is no known cure, and treatments are modest at best.

For more information about the Accelerated Cure Project or to make a corporate or individual contribution, call 781/487-0008, or visit www.acceleratedcure.org.

Accelerated Cure Project provides many MS resources and materials on their web site at no charge. For example:

- MS News
- Email Announcements
- Interviews with MS researchers
- 7 Habits For Regaining Power in the Workplace With Chronic Illness
- Book Reviews
- Clinical Trials
- Multiple Sclerosis Primer
- MS Quickstart Guide

Sign up for their mailing list with the button on the top of each web page



This year's concert is supported in part by a grant from the Arlington Cultural Council, a local agency which is supported by the Massachusetts Cultural Council, a state agency



The 8th Annual Accelerated Cure Project Benefit Concert

*A concert of classical vocal music
to benefit the
**Accelerated Cure Project
for Multiple Sclerosis***

Park Avenue Congregational Church
50 Paul Revere Road
Arlington, MA



Music to CURE MS



Sunday, October 24, 2010, 3 - 5 PM



The New England Gilbert & Sullivan Society (NEGASS) was formed in 1976 to foster appreciation of the works of Sir William Gilbert and Sir Arthur Sullivan. Eight to ten times a year we hold meetings at which we sing together, watch live performances, screen G&S videos, and more. Member benefits include:

Free admission to our meetings, including several concerts and staged readings per year

A subscription to our newsletter, *The Trumpet Bray*

Performing opportunities for soloists and ensemble singers

Access to a plethora of information about G&S through our many members

Discounted admission to a growing number of local Gilbert & Sullivan productions

The opportunity to help us support G&S productions throughout New England

Membership begins at \$20. Many of our members opt to join at higher levels of \$30, \$50, or \$100, to better fund our programming and our support of Gilbert & Sullivan productions.

HOW TO JOIN: Send a check to NEGASS, c/o membership chair Janice Dallas, at 63 Everett St, Arlington, MA, 02474-6921.



MASS THEATRICA
presents
LA BOHÈME
(A reading in Italian)

Saturday, November 20, 2010, 2:00 PM

LYNNARTS

The Neal Rantoul Vault Theater at LynnArts
25 Exchange Street, Lynn, MA

Admission only \$10!!!

For More Information

Phone: 508-757-8515 Email: masstheatrica@yahoo.com

Website: www.masstheatrica.org

Acknowledgements

We would like to thank

Cecile & Rabbi Stephen Arnold
Ann Assarsson Krentz
Connell Benn
Scott Brumit, Longwood Opera
Liz Blumenthal
Rebecca Burstein
Marion Leeds Carroll
Susan and Hong Chin, PACC
Susan Craft
Larry Cronin, Fitness First
Peter Damilatis, ACP
Thomas Drucker
James Eggleston
Erin Fitzgerald
Jacqueline Francis, PACC
Willemien Insinger
Jonathan Jacoby

Art Mellor, founder of
Accelerated Cure Project
Nicole Laskowski, Arlington
Advocate
Linda Nadeau
Kristin O'Donnell, ACP
Lyman Opie
Christin Pineau, Arlington
Advocate
Lynne Shane, Boston Singers
Resource
Margaret Smith, Gate House
Media
Carol Springs Kelly Tchorz, ACP
Victor and Sue, PACC
Theodore Wayne
Michael Zimmer

*and the many others who have joined to
make this concert a success.*



DR. GREGORY A. BAUER 42 Pleasant Street (Rt. 60)
Arlington, MA 02476
Tel (781) 648-4000
Fax (781) 648-4733
arlingtonchiropractice.com

Raffle

Ticket prices:

\$2 = 1 ticket	\$5 = 3 tickets
\$10 = 7 tickets	\$25 = 30 tickets

We would like to thank the generous donors of prizes for today's raffle:

- Anonymous: China set (approx value close to \$200, prices based on Replacement.com)
- Anonymous: iTrip PowerJolt (connects iPod to a car power source), (approx value: \$19)
- Art Beat: Play date for 2 (value: \$25)
- Bernie & Phyl's Furniture (value: \$50)
- Nancy Burdine: Book about **The Ring Cycle**, suitable for children (approx value: unknown - This may be an antique.)
- East Arlington Concerned Citizens Committee: Golf umbrella + sunglasses (approx value close to \$100: sunglasses were donated to the ESCCC by a local optician, who values them at \$75)
- Maria Ferrante, soprano: 2 CDs, **Best Kept Secrets** and **Sea Tides and Time** (value: \$32)
- Francesca's Kitchen: Lunch (value: \$20)
- Lakota Bakery: Gift certificate for two dozen cookies (value: \$32)
- Longwood Opera: Two pairs of tickets to Longwood Opera's Spring 2011 world premiere of **The Picture of Dorian Gray** by Jeffrey Brody (value: \$46)
- Mass Theatrica: Two tickets to a reading of **La Boheme**, Saturday, 11/20/10, 2:00 PM (value: \$20)
- Massage Envy: Free hour massage (value: \$65)
- Video Horizons: Video of **Precious** (value approx. \$16)
- Villa House of Pizza: two large cheese pizzas (value: \$2.80)
- Za: Dinner (value: \$25)

Program

- Tombeau Sonata op 9 Allegro/Presto - Jean-Marie Leclair
Jagan Nath Khalsa, violin, Eric Schwartz, piano
- Spanish folk-songs - Manuel De Falla
Susan Swan, pianist David Goldhirsch
- Pace, pace mio Dio, *La Forza del Destino* - Giuseppe Verdi
Karen Amlaw, pianist Eric Schwartz
- The Wonderful Widow of Eighteen Springs* - John Cage
Maria Jane Loizou, pianist David Robbins
- Von ewiger Liebe* - Johannes Brahms
Janine Waneé, pianist David Goldhirsch
- The Embroidery Aria, *Peter Grimes* - Benjamin Britten
Sonya Taaffe, pianist David Goldhirsch
- Soliloquy (world premiere)* - Jim Ricci
Willemien Insinger, flute
- Vous qui faites l'endormie, *Faust* - Charles Gounod
Bulent Guneralp, pianist Joseph Reid
- D'Oreste D'AJace, *Idomeneo* - Wolfgang Amadeus Mozart
Stephanie Mann, pianist David Goldhirsch

Intermission

- The Nightmare Song, *Iolanthe* - Gilbert & Sullivan
Lyman Opie pianist David Goldhirsch
- Dein ist mein ganzes Herz, *The Land of Smiles* - Franz Lehar
David Diamond, pianist Joseph Reid

— continued

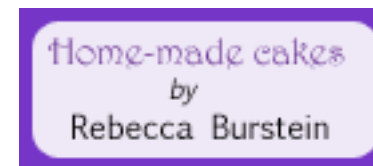

Video ★
HORIZONS
 Arlington Heights • East Arlington • Bedford • Winchester

Mark Nathanson

1201 Massachusetts Avenue • Arlington, MA 02476
 Phone: 781-648-4336 • Fax: 781-648-4366

Za
 pizza & salad

350 Third Street
 Cambridge, MA 02142
 617-452-9292

138 Massachusetts Avenue
 Arlington, MA 02474
 781-316-2334

www.zarestaurant.com

Success Leadership

Liz@CoachLizBlu.com
Liz Blumenthal, M.Ed., AELC
 781-643-5159

Connection Energy

FRANCESCA'S
KITCHEN
 781 648-0005

CLASSICAL SINGER
 The Singer's Source... for Career & Life

BARE STAGE
 BARE WORDS

'night, Mother
 by Marsha Norman

ONE NIGHT ONLY!
 Thursday, November 11th
 8pm

presented by special arrangement with Dramatists' Play Service, Inc.

BARE BONES
STAGED READINGS AT THEATRE@FIRST

UNITY CHURCH OF GOD, SOMERVILLE

6 WILLIAM ST @ COLLEGE AVE

SUGGESTED DONATION \$5

WWW.THEATREATFIRST.ORG



Nancy Burstein
Piano Teacher

108 Oakland Avenue
Arlington, MA 02476

781-646-3698
impresaria@rcn.com



Cantilena | A Women's Chorale
Allegra Martin, Director

Transcendence
Exploring works for women's chorus and harp by Brahms, Holst, and Rutter, as well as choral pieces from Gawthrop and Thompson

Sunday, December 5, 2010, at 3 p.m.
First Parish Unitarian Universalist Church
630 Massachusetts Avenue, Arlington Center
www.cantilena.org

Tickets: \$15 in advance | \$18 at the door | \$10 students/seniors

Seien wir wieder gut! (The composer's aria), *Ariadne auf Naxos* - Richard Strauss
Emily Jaworski, pianist Eric Schwartz

When I am laid in earth, *Dido and Aeneas* - Henry Purcell
Linda Nadeau, pianist David Goldhirsch

Le bonheur est chose légère, *Le Timbre d'Argent* - Camille Saint-Saëns
Marion Leeds Carroll, violinist Jagan Nath Khalsa, pianist David Goldhirsch

Some enchanted evening, *South Pacific* - Richard Rodgers
Bulent Guneralp, pianist Joseph Reid

Bill, *Showboat* Jerome Kern
Wendy Parker, pianist Eric Schwartz

We are women, *Candide* Leonard Bernstein
Stephanie Mann, Linda Nadeau, pianist David Goldhirsch



Our concert this year ~~~

This year's concert features a wide range of music, including a world premiere and some of our favorite chestnuts: lots of great music presented by great musicians who want to help us find the cure for Multiple Sclerosis.

Please follow translations and program notes on our separate sheets

Enjoy the program!

Marion Leeds Carroll, concert organizer



Shannon O'Neil & Associates

Certified Electrologist/Esthetician

94 Pleasant Street
Arlington MA 02476

781-643-3223

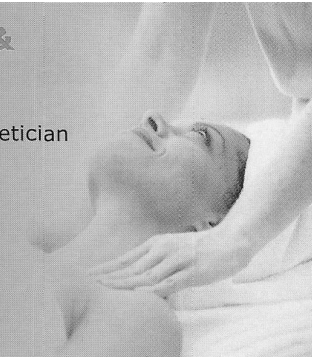

**Opera
for All!**

Longwood Opera

ARLINGTON
CENTER FOR THE
Arts

**ARLINGTON
CHILDREN'S
THEATRE**

Suburb
Sauopards

SafeHome
CUSTOM CONSTRUCTION

Residential / Commercial / Industrial

www.safehomecustomconstruction.com

General Contractor: **Gerry Kenny 781-492-0933**
Fully Licensed & Insured

e-mail safehomeconstructiongroup@yahoo.com

Bonnell 
experience our family at work



Proudly supporting the
community since 1925

353 CAMBRIDGE STREET, WINCHESTER
ROUTE 3 SOUTH (EXIT 33 OFF 128/95)
WE'RE 2.5 MILES UP ON THE LEFT

CALL FOR A PHONE QUOTE
877-729-9700 x606

MON-THURS 9-8 • FRI 9-6 • SAT 9-5 • SUN 12-5
BONNELLMOTORS.COM

MIT GILBERT AND SULLIVAN PLAYERS

PATIENCE

OR
DUNTHORNE'S BRIDE

PERFORMANCES WILL TAKE PLACE ON THE FOLLOWING DATES:

- FRIDAY, NOVEMBER 5, 8:00 PM
- SATURDAY, NOVEMBER 6, 8:00 PM
- SUNDAY, NOVEMBER 7, 2:00 PM
- THURSDAY, NOVEMBER 11, 8:00 PM
- FRIDAY, NOVEMBER 12, 8:00 PM
- SATURDAY, NOVEMBER 13, 2:00 PM

THE THURSDAY NIGHT PERFORMANCE
IS FREE TO MIT STUDENTS!

- \$6 - MIT AND WELLESLEY STUDENTS
- \$8 - OTHER STUDENTS,
SENIOR CITIZENS, CHILDREN
- \$10 - MIT COMMUNITY
- \$12 - GENERAL PUBLIC

ALL PERFORMANCES WILL TAKE PLACE IN LA SALA
DE PUERTO RICO (2ND FLOOR MIT STUDENT CENTER).

WEB.MIT.EDU/GSP

